

Friday, March 11, 2016

## Ringkasan Utama

- Snapshot Global:** Pasar mencermati perkembangan terakhir di Eropa. Bank sentral ECB memberikan aksi kebijakan moneter yang lebih dovish dari antisipasi pasar, di mana program QE mereka ditambah sebesar EUR20bn per bulan. Ketiga suku bunga pedoman mereka juga diturunkan, termasuk suku bunga deposit yang diturunkan menjadi lebih negatif lagi di level -0,4%. Namun, reaksi pasar merubah dari positif menjadi negatif setelah adanya pernyataan dari Presiden Mario Draghi bahwa ruangan untuk penurunan suku bunga lebih lanjut akan semakin minim.
- Indonesia:** DPR dijangka akan dalam tahap final dalam upaya menyusun undang-undang tentang penyelamatan perbankan jikalau ada terjadi situasi darurat sektor finansial.

## Analisa Sekilas

- FX:** EUR mengalami perjalanan roller-coaster kemarin. Setelah sempat melemah terhadap USD setelah pengumuman ECB, mata uang Eropa tersebut melejit dan menguat terhadap mata uang lainnya setelah adanya pernyataan Draghi dalam konferensi pers tentang semakin minimnya aksi yang dapat ditempuh oleh ECB kedepannya.

### OCBC NISP

#### Treasury Advisory

Jakarta

Tel: 021-25547288 / 252 / 255

#### Bandung

Tel: 022-7159888

#### Surabaya

Tel: 031-5358385 / 87

#### Medan

Tel: 061-4518328

Tel: 061-4518330

Tel: 061-4552356

## Financial Market Indicators (Indonesia)

Nilai Mata Uang			Bursa Saham dan Komoditas			
USD-IDR	13052	EUR-USD	1,1177	Index	Nilai Indeks/Harga	Nett
EUR-IDR	14309,95	GBP-USD	1,4281	DJIA	16995,13	-5,23
GBP-IDR	18558,18	USD-JPY	113,19	Nasdaq	4662,16	-12,22
JPY-IDR	115,14	AUD-USD	0,7454	Nikkei 225	16852,35	210,15
AUD-IDR	9772,28	NZD-USD	0,6668	STI	2809,12	-1,31
CAD-IDR	9855,42	USD-CAD	1,3346	KLCI	1690,91	4,56
SGD-IDR	9458,81	USD-CHF	0,9850	JCI	4793,20	-17,84
MYR-IDR	3186,53	USD-NOK	8,5160	Baltic Dry	384,00	8,00
JIBOR (Rupiah)			Obligasi Pemerintah (Govt Bonds)			
Tenor	Suku Bunga (%)	Tenor	Imbal Hasil (%)			
O/N	5,13	1Y	7,02			
1 Minggu	5,76	2Y	7,57			
1 Bulan	6,44	5Y	7,55			
3 Bulan	7,22	10Y	7,89			
6 Bulan	7,89	15Y	8,26			
12 Bulan	8,26	20Y	8,26			

For reference only. Source: Bloomberg, OCBC Bank

OCBC Treasury Research &amp;

Strategy

OCBC Bank, Singapore

Wellian Wiranto

Tel: +65 6530-5949

[WellianWiranto@ocbc.com](mailto:WellianWiranto@ocbc.com)

**FX Sentiment Index**

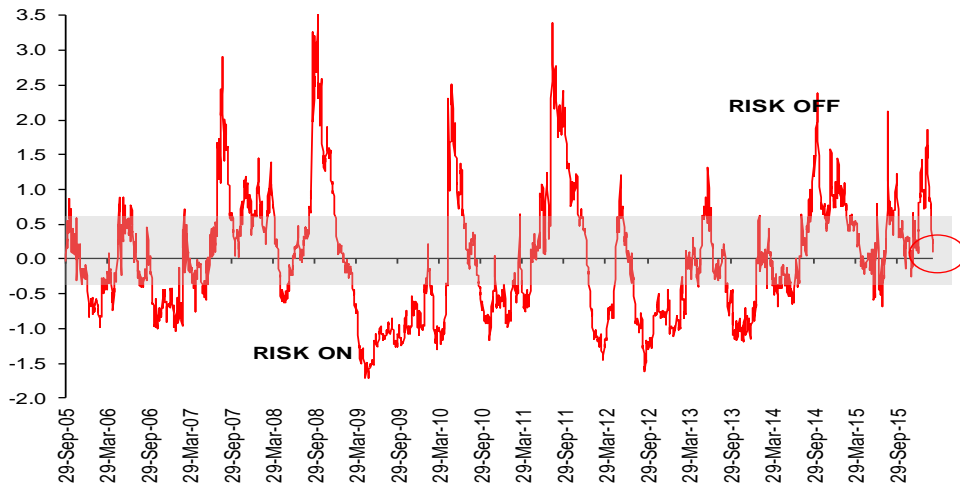

Source: OCBC Bank

**FX performance: 1-month change agst USD**

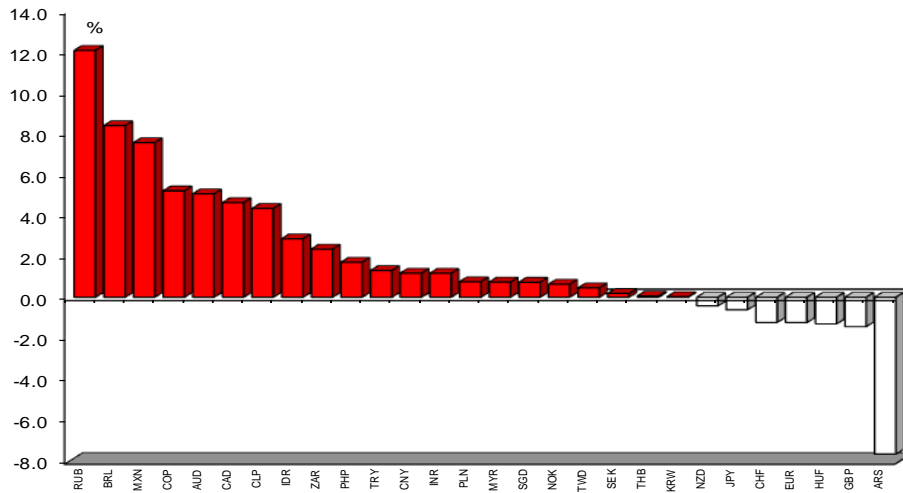

### Key Economic Indicators

Date Time	Event	Survey	Actual	Prior	Revised	
03/10/2016 04:00	<b>NZ RBNZ Official Cash Rate</b>	Mar-10	2.50%	2.25%	2.50%	--
03/10/2016 07:50	JN Foreign Buying Japan Stocks	Mar-04	--	¥138.5b	¥1015.9b	¥1015.8b
03/10/2016 07:50	JN PPI MoM	Feb	-0.30%	-0.20%	-0.90%	-1.00%
03/10/2016 07:50	<b>JN PPI YoY</b>	Feb	<b>-3.40%</b>	<b>-3.40%</b>	<b>-3.10%</b>	<b>-3.20%</b>
03/10/2016 08:01	UK RICS House Price Balance	Feb	50%	50%	49%	48%
03/10/2016 08:59	<b>SK BoK 7-Day Repo Rate</b>	Mar-10	<b>1.50%</b>	<b>1.50%</b>	<b>1.50%</b>	--
03/10/2016 09:00	PH Exports YoY	Jan	0.40%	-3.90%	-3.00%	--
03/10/2016 09:30	<b>CH CPI YoY</b>	Feb	<b>1.80%</b>	<b>2.30%</b>	<b>1.80%</b>	--
03/10/2016 09:30	<b>CH PPI YoY</b>	Feb	<b>-4.90%</b>	<b>-4.90%</b>	<b>-5.30%</b>	--
03/10/2016 13:00	IN Local Car Sales	Feb	--	164469	168303	--
03/10/2016 14:30	FR Non-Farm Payrolls QoQ	4Q F	0.20%	0.20%	0.20%	--
03/10/2016 15:00	GE Trade Balance	Jan	17.0b	13.6b	18.8b	19.0b
03/10/2016 15:00	GE Current Account Balance	Jan	17.0b	13.2b	25.6b	26.3b
03/10/2016 15:00	GE Exports SA MoM	Jan	0.80%	-0.50%	-1.60%	-0.70%
03/10/2016 15:00	GE Imports SA MoM	Jan	0.80%	1.20%	-1.60%	--
03/10/2016 15:45	<b>FR Industrial Production MoM</b>	Jan	<b>0.80%</b>	<b>1.30%</b>	<b>-1.60%</b>	<b>-0.60%</b>
03/10/2016 15:45	<b>FR Industrial Production YoY</b>	Jan	<b>0.10%</b>	<b>2.00%</b>	<b>-0.70%</b>	<b>-0.20%</b>
03/10/2016 15:45	FR Manufacturing Production MoM	Jan	0.50%	0.80%	-0.80%	0.00%
03/10/2016 15:45	FR Manufacturing Production YoY	Jan	1.30%	2.80%	0.50%	0.80%
03/10/2016 17:00	IT Unemployment Rate Quarterly	4Q	11.50%	11.50%	11.70%	11.50%
03/10/2016 20:45	<b>EC ECB Main Refinancing Rate</b>	Mar-10	<b>0.05%</b>	<b>0.00%</b>	<b>0.05%</b>	--
03/10/2016 20:45	<b>EC ECB Deposit Facility Rate</b>	Mar-10	<b>-0.40%</b>	<b>-0.40%</b>	<b>-0.30%</b>	--
03/10/2016 20:45	EC ECB Marginal Lending Facility	Mar-10	0.30%	0.25%	0.30%	--
03/10/2016 21:30	CA Capacity Utilization Rate	4Q	81.70%	81.10%	82.00%	81.60%
03/10/2016 21:30	<b>US Initial Jobless Claims</b>	Mar-05	<b>275k</b>	<b>259k</b>	<b>278k</b>	<b>277k</b>
03/10/2016 21:30	CA New Housing Price Index MoM	Jan	0.20%	0.10%	0.10%	--
03/10/2016 21:30	US Continuing Claims	Feb-27	2250k	2225k	2257k	--
03/10/2016 22:45	US Bloomberg Consumer Comfort	Mar-06	--	43.8	43.6	--
03/11/2016 03:00	<b>US Monthly Budget Statement</b>	Feb	<b>-\$196.3b</b>	<b>-\$192.6b</b>	<b>-\$192.4b</b>	--
03/11/2016 05:30	<b>NZ BusinessNZ Manufacturing PMI</b>	Feb	--	<b>56</b>	<b>57.9</b>	<b>58</b>
03/11/2016 05:45	<b>NZ Food Prices MoM</b>	Feb	--	<b>-0.60%</b>	<b>2.00%</b>	--
03/11/2016 07:32	<b>NZ REINZ House Sales YoY</b>	Feb	--	<b>5.70%</b>	<b>4.30%</b>	--
03/11/2016 12:00	MA Industrial Production YoY	Jan	2.10%	--	2.70%	--
03/11/2016 15:00	<b>GE CPI MoM</b>	Feb F	<b>0.40%</b>	--	<b>0.40%</b>	--
03/11/2016 15:00	<b>GE CPI YoY</b>	Feb F	<b>0.00%</b>	--	<b>0.00%</b>	--
03/11/2016 15:00	GE CPI EU Harmonized MoM	Feb F	0.40%	--	0.40%	--
03/11/2016 15:00	<b>GE CPI EU Harmonized YoY</b>	Feb F	<b>-0.20%</b>	--	<b>-0.20%</b>	--
03/11/2016 15:30	<b>TH Foreign Reserves</b>	Mar-04	--	--	<b>\$167.7b</b>	--
03/11/2016 17:00	<b>IT Industrial Production MoM</b>	Jan	<b>0.70%</b>	--	<b>-0.70%</b>	--
03/11/2016 17:00	IT Industrial Production WDA YoY	Jan	--	--	-1.00%	--
03/11/2016 17:00	IT Industrial Production NSA YoY	Jan	--	--	2.10%	--
03/11/2016 17:30	UK Visible Trade Balance GBP/Mn	Jan	<b>-£10,300</b>	--	<b>-£9,917</b>	--
03/11/2016 17:30	UK Trade Balance Non EU GBP/Mn	Jan	<b>-£2,650</b>	--	<b>-£2,357</b>	--
03/11/2016 17:30	UK Trade Balance	Jan	<b>-£3,000</b>	--	<b>-£2,709</b>	--
03/11/2016 20:00	<b>IN Industrial Production YoY</b>	Jan	<b>-0.50%</b>	--	<b>-1.30%</b>	--
03/11/2016 21:30	<b>CA Unemployment Rate</b>	Feb	<b>7.20%</b>	--	<b>7.20%</b>	--
03/11/2016 21:30	<b>US Import Price Index MoM</b>	Feb	<b>-0.70%</b>	--	<b>-1.10%</b>	--
03/11/2016 21:30	<b>CA Net Change in Employment</b>	Feb	<b>10.0k</b>	--	<b>-5.7k</b>	--
03/11/2016 03/18	PH Budget Balance PHP	Dec	--	--	6.0b	--
03/10/2016 03/15	CH New Yuan Loans CNY	Feb	1200.0b	--	2510.0b	--
03/10/2016 03/15	CH Money Supply M1 YoY	Feb	18.90%	--	18.60%	--
03/10/2016 03/15	<b>CH Money Supply M2 YoY</b>	Feb	<b>13.70%</b>	--	<b>14.00%</b>	--
03/10/2016 03/20	ID Local Auto Sales	Feb	--	--	84885	--
03/10/2016 03/15	IN Imports YoY	Feb	--	--	-11.00%	--
03/10/2016 03/15	<b>IN Exports YoY</b>	Feb	--	--	<b>-13.60%</b>	--

Source: Bloomberg

This publication is solely for information purposes only and may not be published, circulated, reproduced or distributed in whole or in part to any other person without our prior written consent. This publication should not be construed as an offer or solicitation for the subscription, purchase or sale of the securities/instruments mentioned herein. Any forecast on the economy, stock market, bond market and economic trends of the markets provided is not necessarily indicative of the future or likely performance of the securities/instruments. Whilst the information contained herein has been compiled from sources believed to be reliable and we have taken all reasonable care to ensure that the information contained in this publication is not untrue or misleading at the time of publication, we cannot guarantee and we make no representation as to its accuracy or completeness, and you should not act on it without first independently verifying its contents. The securities/instruments mentioned in this publication may not be suitable for investment by all investors. Any opinion or estimate contained in this report is subject to change without notice. We have not given any consideration to and we have not made any investigation of the investment objectives, financial situation or particular needs of the recipient or any class of persons, and accordingly, no warranty whatsoever is given and no liability whatsoever is accepted for any loss arising whether directly or indirectly as a result of the recipient or any class of persons acting on such information or opinion or estimate. This publication may cover a wide range of topics and is not intended to be a comprehensive study or to provide any recommendation or advice on personal investing or financial planning. Accordingly, they should not be relied on or treated as a substitute for specific advice concerning individual situations. Please seek advice from a financial adviser regarding the suitability of any investment product taking into account your specific investment objectives, financial situation or particular needs before you make a commitment to purchase the investment product. OCBC and/or its related and affiliated corporations may at any time make markets in the securities/instruments mentioned in this publication and together with their respective directors and officers, may have or take positions in the securities/instruments mentioned in this publication and may be engaged in purchasing or selling the same for themselves or their clients, and may also perform or seek to perform broking and other investment or securities-related services for the corporations whose securities are mentioned in this publication as well as other parties generally.

Co.Reg.no.:193200032W